



Nanhi Smile Trust

ब. रो. वि. कार्ड
O.P.D. Card



अनुभाग व दिन
Section and Day V
मंगलवार व शुक्रवार
Tuesday & Friday

कमरा नंबर
Cabin No.

डा. राजेन्द्र प्रसाद नेत्र विज्ञान केंद्र
अ. भा. आयु. सं., नई दिल्ली-110029

Dr. Rajendra Prasad Centre for Ophthalmic Sciences
A.I.I.M.S., New Delhi-110029

यू.एच.आई.डी. संख्या

आचार्य एम.एस. बजाज का एकक

UHID No. 108109140

Prof. M.S. Bajaj's Unit

| रोगी का नाम Name of the Patient | पुत्र/पुत्री/पत्नी S/D/W | लिंग Sex | आयु Age | पता Address |
|------------------------------------|-----------------------------|-------------|------------|----------------|
| Arreva Hood | | F | | |

| दिनांक DATE | निदान DIAGNOSIS |
|----------------|--------------------|
|----------------|--------------------|

30/6/25

उपचार Treatment

(BE) RB

(R) Grp E

(D) Hrp D.

RB EUA done by Dr. Shreyani
No of chemo - 3+2 (28/6/25)

enucleation done on 2/6/25 (R)
HPE - poorly diff RB.

Last EUA - 2/6/25

कृपया इस कार्ड को सुरक्षित रखें तथा अस्पताल में दिखाने के समय हर वक्त साथ लायें।

Kindly keep this Card safely and bring it on your follow-up visits.

- धूम्रपान निषेध 2. कूड़ा कर्कट केवल कूड़ेदान में ही डालें 3. थूकिये नहीं
1. No Smoking 2. Use Dustbin 3. No Spitting

RPC - HU for 3 sgt tumor injection in (E)

HU - 26/6/15 after RPC HU

↳ to decide if chemo to be delayed & not

Nanhi Smile Trust

Dr. RISHAB JAIN
MD, FRCS (S), FRCR (S) / Senior Consultant
Dr. S. R. K. SINGH / Genl. of Medical Oncology
Dr. S. R. K. SINGH (AIIMS), New Delhi-28
Dr. S. R. K. SINGH (AIIMS), New Delhi-28

26/6/15

→ To proceed to cycle 3 chemo.

→ NPC review - Room no 35 for Review

HPE: Poorly diff.
(12/6/15) Iris / ciliary body /
Choroid / optic nerve → Reruled
meninges free.

→ No HRF

103 / 18450 / 5.90 l .
4797 .
(22/6/15)

Adv.s.

→ Eld tobramycin 2 drops
in both eye TDS ←

→ Date from daycare for chemo

→ cont. Septran sit bath.

→ w/v in OPD on 02/07/15
= CBD/RF/LF

Shruti
SR .

10/6/25

CST

Review of HPE Report x 1 wk
(HPE Report - Pending)

* IRCA Flu

Nanhi Smile Trust

13/6/25

25-944

HPE - Ponly diff Hb

All ocular structures & related organs - free

Adv Flu in RD clinic thru 2pm (142)

- EVA dau after 4 weeks

(D)

Baby AREEVA NOOR

Age : 1 Yrs
 Gender : Female
 PID : 1605C003250402001720
 VID : 1605C003250402000903

Collected at: Perfect CC Rampur Shop
 11 & 12 B.S g Complex Opp Diamond
 Cinema UP 244901 Ph 9568282105

Processed at: Pathkind Labs Rampur, UP
 Healthcare Centre HLM Kachahari Rd Near
 Green Wood School 244901, Ph
 7078133929

Collected : 02/04/2025 10:39 AM
 Reported : 02/04/2025 01:56 PM
 Report Status : Preliminary
 Ref. By : DR.KANU PRIYA
 BHATIA

Barcode: 80011639596 , 80011639597

| Test Name | Result | Biological Ref. Interval | Unit |
|-----------------------------------|---------|--------------------------|------------------|
| HEALTHKIND NEO | | | |
| Complete Blood Count (CBC) | | | |
| <i>Sample : Whole Blood, EDTA</i> | | | |
| Haemoglobin (Hb) | 7.70 L | 11.10 - 14.10 | gm/dL |
| Total WBC Count / TLC | 9.42 | 6.00 - 16.00 | thou/ μ L |
| RBC Count | 4.53 | 3.90 - 5.10 | million/ μ L |
| PCV / Hematocrit | 26.40 L | 30.00 - 36.00 | % |
| MCV | 58.30 L | 72.00 - 84.00 | fL |
| MCH | 17.00 L | 25.00 - 29.00 | pg |
| MCHC | 29.20 L | 32.00 - 36.00 | gm/dL |
| RDW (Red Cell Distribution Width) | 20.30 H | 12.00 - 14.50 | % |
| Neutrophils | 40.00 | 28.00 - 56.00 | % |
| Lymphocytes | 47.00 | 36.00 - 65.00 | % |
| Eosinophils | 10.00 H | 0.00 - 3.00 | % |
| Monocytes | 3.00 | 3.00 - 6.00 | % |
| Basophils | 0.00 | 0.00 - 1.00 | % |
| Absolute Neutrophil Count (ANC) | 3768.00 | 1000.00 - 7000.00 | / μ L |
| Absolute Lymphocyte Count | 4427.40 | 3500.00 - 11000.00 | / μ L |
| Absolute Eosinophil Count (AEC) | 942.00 | 100.00 - 1000.00 | / μ L |
| Absolute Monocyte Count | 282.60 | 200.00 - 1000.00 | / μ L |
| Absolute Basophil Count | 0.00 | 0.00 - 100.00 | / μ L |
| Platelet Count | 439.00 | 200.00 - 550.00 | thou/ μ L |
| MPV (Mean Platelet Volume) | 8.30 | 6.80 - 10.90 | fL |

Method: HB By Photometric, TLC/RBC/PCV/Neutrophils/Lymphocytes/Monocytes/Basophils/Platelet Count By Impedance
 RDW/MCH/MCV/ANC/AEC/AMC/ABCPV By Calculated, Eosinophils By Immunofluorescence

Nankhi Smile Trust

व. रो. वि. कार्ड
O.P.D. Card

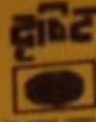

अनुभाग व दिन
Section and Day
मंगलवार व शुक्रवार
Tuesday & Friday

कमरा नंबर
Cabin No.

राजेन्द्र प्रसाद नेत्र विज्ञान केन्द्र
R. P. Centre Eye Centre

General
Date: 24/04/2025
Retinoblastoma Dr. SR/IR
RB - V. K. 142 B
Unit V
Room No. - 142 B
Address: SADNOU POST DIST. UTTAM PUR, UTTAR PRADESH, INDIA
Mobile: 9357236532

बजाज का एकक
Bajaj's Unit

आयु
Age

पता
Address

| दिनांक DATE | निदान DIAGNOSIS | उपचार Treatment |
|----------------|--------------------|--------------------------|
| | BE RB | Group E RB Group D RB |

04/25

C/S/B Old RB clinic

last EUA. [24/02/25]

3 cycle chemo done.

follows light

25/26

<

O/E.

As T/WNL

Dr. Armand J. P. Lax.

EUA date for 1st week May.

24/4/25

USG today

femur < last cooperative

Nanhi Smile Trust

कृपया इस कार्ड को सुरक्षित रखें तथा अस्पताल में दिखाने के समय हर वक्त साथ लायें।

Kindly keep this Card safely and bring it on your follow-up visits.

- धूम्रपान निषेध 1. No Smoking
- कूड़ा कर्कट केवल कूड़ेदान में ही डालें 2. Use Dustbin
- थूकिये नहीं 3. No Spitting

ACCOUNTS FOR HOSPITAL AND SCIENCES
 Date: 25/05/23 04:12:30 PM
 Account Number: RPC 18
 No: 149
 User in-charge: Dr. M. S. PANI
 Unit: V
 ACCOUNTS-21-11831-202318
 SS 140
 UNITAL TRACKER

द नेत्र विज्ञान केन्द्र
 Centre for Ophthalmic Sciences
 संस्थान, नई दिल्ली- 110029
 Hospital for Ophthalmic Sciences, New Delhi-110029
 CONSULTATION RECORD

एच.आर. - 9
 M.R. - 9

| | | | | |
|-----------------|---------------------------------------|---------------|----------------------------------|-----------------------------------|
| Service | वार्ड Ward | लिंग Sex | विवाहिक स्थिति Marital Status | कै.पं.सं. C.R. No. |
| | | बिस्तर Bed | व्यवसाय Occupation | धर्म Religion |
| Referred by Dr. | SR Ophthalmology Requesting Doctor | | to Dr. | DR PHOU Consultant & Specialty |

Findings : Date: 25/5/23
 Respected Sir/Mam
 Herby refering pt. Anava (14/F) is planned
 blood transfusion. kindly help for blood sample needed for
 cross matching of this patient.

Diagnosis or Impression :
 Thanking you,
 Dr. Arunabh
 JR ophthalmology

Nanhi Smile Trust

Recommendations:

Consultant's Sign

no fever
no cough
no wheeze
no hyp chronic drug intake
no hyp cardiac illness.

HR: 130/min

RR: 32/min

chest: clear

CVS: S1 S2 (+) M(-)

P/A: distended
(gascous)

Nanhi Smile Trust

Adv: . no e/i for 1/2 from on side
- Hb > 10 (GAS)

• PAC clearance. from Anesthesia

Lactocalamine for YA

• Sympatizine (5ml/5mg) 2ml po
HS x 3 day

• Dental op on

lud

अखिल भारतीय आयुर्विज्ञान संस्थान, नई दिल्ली
All India Institute Of Medical Sciences, New Delhi

DOB: 1991-01
Miss ABEENA NDOR
IV No
Dept of Laboratory Medicine
24-May-2023 15:39 PM

Sex: Female
Sample Received Date: 24-May-2023 15:39 PM
Department: R. P. Centre (Eye Centre)
Lab Sub Centre: Smart Lab New OPD Block
Sample Collection Date: 24-May-2023 11:28 AM
Lab Reference No: 251827780

Sample Type: Whole Blood

Report

HEMATOLOGY

| Test Name (Methodology) | Result | UOM | Reference |
|----------------------------------|---------|-----------------------|-------------|
| Hb (Sx-ph) (auto) | 7.60 | g/dL | 11.0 - 14.0 |
| Hematocrit (Direct Measure) | 30.50 | % | 30 - 38 |
| RBC count (Impedance) | 4.88 | $10^{12}/\mu\text{L}$ | 3.9 - 5.1 |
| WBC count (Flow, flow cytometry) | 23.75 | $10^9/\mu\text{L}$ | 6.0 - 16.0 |
| Platelet count (Impedance) | 1103.00 | $10^3/\mu\text{L}$ | 200 - 550 |
| MCV (Calculated) | 62.50 | fL | 72 - 84 |
| MCH (Calculated) | 15.60 | pg | 25 - 29 |
| MCHC (Calculated) | 24.90 | g/dL | 32 - 36 |
| RDW-CV (Calculated) | 24.90 | % | 11.6 - 14 |
| Neutro (Flow, flow cytometry) | 43.30 | % | 30-60% |
| Lympho (Flow, flow cytometry) | 46.70 | % | 29-65% |
| Eosino (Flow, flow cytometry) | 1.50 | % | 1-4% |
| Mono (Flow, flow cytometry) | 8.20 | % | 2-10% |
| Baso (Flow, flow cytometry) | 0.30 | % | 0-1% |
| NRBC | 0 | % | |
| Neutro - Abs (Calculated) | 10.26 | $10^9/\mu\text{L}$ | 1.0-7.0 |
| Lympho- Abs (Calculated) | 11.10 | $10^9/\mu\text{L}$ | 3.5-11 |
| Eosino - Abs (Calculated) | 0.36 | $10^9/\mu\text{L}$ | 0.1 - 1.0 |
| Mono - Abs (Calculated) | 1.95 | $10^9/\mu\text{L}$ | 0.2 - 1.0 |
| Baso - Abs (Calculated) | 0.08 | $10^9/\mu\text{L}$ | 0.0 - 0.1 |

Remarks: RBC- moderate to Severe anisopoikilocytosis, polychromatophils 1+, microcytes +, Pencil shaped cells 1+, elliptocytes+, tear drop cell+ seen. Hypochromia present. TLC- as given. DLC- as given. No atypical cells/blasts seen. Reactive monocytes and lymphocytes seen. Platelets- as given increased. No hemoparasites seen in the smear examined. Impression: Severe Microcytic Hypochromic Anemia with Neutrophilic leucocytosis with left shift and toxic granulation and monocytosis with thrombocytosis. rule out infection Advice: 1. Reticulocyte count 2. Iron studies . 3. CRP.4. HB- HPLC if clinically indicated). Kindly correlate clinically.

-----End of Report-----

Printed On: 24-May-2023 18:28 (878)
Attention: Please collect blood samples by puncturing the rubber cap of the vacutainers. Manual opening of caps and filling it avoided strictly. Lab reports are subjected to pre-analytical errors due to inappropriate patient preparation, phlebotomy practice and transport. Please inform SMART Lab in case of any discrepancies with the expected results on the same day on Ext.no. 2

Nanhi Smile Trust

03/06/2025 7:44 AM

Provisional Discharge Certificate of Miss AREEVA NOOR and UHID: 108109140

Dr. Rajendra Prasad Centre For Ophthalmic Sciences
ALL INDIA INSTITUTE OF MEDICAL SCIENCES (AIIMS), New
Delhi, 110029

Discharge Report
PROVISIONAL DISCHARGE CERTIFICATE

25-949
2/6/25

UHID : 108109140
 Name: Miss AREEVA NOOR
 Age/Sex: 1 year 3 months 25 days / Female
 Ward Name: RPC 1B
 Address: MADNOLI POST PATWAI RAM PURI, UTTAR
 PRADESH, INDIA
 Mobile No: 9557286532
 Date of Admission: 23/05/2025 04:56:50 PM
 Date of Discharge : 03/06/2025 07:23:00 AM

Cr No: R-022347-25
 Department: R. P. Centre (Eye Centre)
 Unit: UNIT-V
 Bed No.: 141

Drug Allergy, if any :-

ICD Code: C69.2
 ICD Description: Malignant neoplasm Retina

Diagnosis
 RE GROUP E RB
 LE REGRESSED GROUP D RB S/P 3 CYCLES OF CHEMO

Investigation
 Systemic : NO SYSTEMIC ILLNESS
 Ocular : RE NOT FOLLOWING LIGHT
 LE FOLLOWS LIGHT
 BE IOP DIGITALLY NORMAL

Treatment/Operative Procedure
 Surgeon : DR HIMANI THAKUR
 Date : 02/06/2025
 Surgery : RE ENUCLEATION PLUS PRIMARY IMPLANT UNDER
 GA
 INTRA OP: ON STUMP 5 MM
 IMPLANT : 20 MM SILICONE

Condition at Discharge
 Vision : RE ENUCLEATED EYE
 Anterior Seg. : RIGHT
 TEMPORARY TARSORRAPHY DONE
 SUTURES INTACT
 CONFORMER IN SITU
 IOP : RE ENUCLEATED EYE
 Posterior Seg. : ENUCLEATED EYE

Advice During Discharge
 Oral : SYP AUGMENTIN (228.5MG/5ML) 3 ML TDS FOR 5
 DAYS
 SYP DIGENE 1/2 TSP BD BEFORE FEED FOR 5 DAYS
 SYP PCM (250MG/5ML) 1.5 ML TDS FOR 3 DAYS
 SYP OMNACORTIL 5 ML OD ABF FOR 5 DAYS
 STOP
 Follow Up : AFTER ONE WEEK ON 10/6/25 WITH DR HIMANI IN
 OPD 35 A AT 9.00 AM
 Topical Position : (R) EO OCCUPOL BD FOR LA
 8-2-3
 2-8

Nanhi Smile Trust

EVA LE



(Same as present EVA)

Prepared By: Dr. Peeja Yadav Ophthalmology
 Signature Of Senior Resident

Date & Time

Reg. Date-15/05/2025
Clinic No. 2025/8077
UJHD-108109140
Sex/Age F / 1Y
Room 6 (Shift Afternoon)
Address NAINCOL POST PATWAL RAM PUR, UTTAR PRADESH, INDIA

Investigations

Clinical Diagnosis
Clinical Details:
Payment Status: Paying
EHS (No.):
Exempted by (Sign & Stamp)

| Parameters | Parameters | Parameters | Parameters |
|--------------------------|---------------------------|------------------|--|
| CBC + DLC | Amylase | FSH | CSF Chloride |
| CBC + DLC + Reticulocyte | Lipase | LH | CSF-Glucose |
| PT | Magnesium | Estradiol | CSF Protein |
| INR | Cholesterol | Progesterone | Peritoneal or Pleural or Drain or Other Fluid: Albumin |
| APTT | Triglyceride | Cortisol | Peritoneal or Pleural or Drain or Other Fluid: Creatinine |
| TT | VLDL | Vitamin D | Peritoneal or Pleural or Drain or Other Fluid: Glucose |
| D Dimer | LDL | Testosterone | Peritoneal or Pleural or Drain or Other Fluid: LDH |
| Fibrinogen | HDL | Iron | Peritoneal or Pleural or Drain or Other Fluid: Lipase |
| Glucose R | IgG | Transferrin | Peritoneal or Pleural or Drain or Other Fluid: Total Protein |
| Glucose F | IgA | Ferritin | Peritoneal or Pleural or Drain or Other Fluid: Triglyceride |
| Glucose PP | IgM | TIBC | Peritoneal or Pleural or Drain or Other Fluid: Urea |
| GTT-50g Glucose | LDH | Vitamin B12 | Peritoneal/Pleural/Drain/Other Fluid: Amylase |
| GTT-75g Glucose | CRP | Folate | Urine Protein |
| GTT-100g Glucose | IL-6 | Homocysteine | Urine Glucose |
| Urea | HCV | Troponin | Urine Urea |
| Creatinine | CHIV | CK-NAC | Urine Creatinine |
| Uric Acid | HBsAg | CK MB | Urine Uric acid |
| Calcium | Anti HAV (Total) | AFP | <p>Requesting Doctor</p> <p>Name: <i>B</i></p> <p>Department :</p> <p>Sign</p> <p>Seal :</p> |
| Phosphorus | Anti HAV (IgM) | CA125 (Rs.500/-) | |
| Sodium | HBc IgM | CA19.9 | |
| Potassium | HBc Total | CEA | |
| Chloride | HBcAg | PSA | |
| Total Bilirubin | TSH | Free PSA | |
| Direct Bilirubin | FT3 | β-HCG | |
| SGPT/ALT | FT4 | HbA1c | |
| SGOT/AST | T3 | | |
| Total protein | T4 | | |
| Albumin | Prolactin | | |
| Alkaline Phosphatase | PTH | | |
| GGT | Procalcitonin (Rs.1350/-) | | |

Nanhi Smile Trust

Remarks:.....



डा. बी. आर. अम्बेडकर संस्थान रोटरी कैंसर अस्पताल
Dr. B.R. Ambedkar Institute Rotary Cancer Hospital

अ.भा.आ.सं अस्पताल / A.I.I.M.S. HOSPITAL

घटिरोग विभाग / Out Patient Department

अस्पताल के अन्दर धूम्रपान मना है / SMOKING PROHIBITED IN HOSPITAL PREMISES

OPR-8

एकक / Unit

IRCH No

330169

विभाग / Dept Med Onc

व-से-वि. पंजीकृत सं. / O.P.D. Regn. No. 108103140

| नाम / Name | लिंग / Sex | आयु / Age | जन्म तिथि / Date of Birth |
|------------|------------|-----------|---------------------------|
| Aceva Noor | Female | Female | |

निदान / Diagnosis

दिनांक / Date

12/6/2015

उपचार / Treatment

B/L RB (L) Group E.
(L) Group B -

Post 3# CEV. → Enucleation

No new lesions

Adv: old tobacco 2dps box
of Oupel for LA BOX

• CIR HPE reports

• CBD NFE/UR

• N/V in OPD on

19/6/2015 → report

SR

अंगदान-जीवन का पहलू / ORGAN DONATION - A GIFT OF LIFE

O.R.B.O., AIIMS, 26588360, 26583644. www.orbo.org Helpline 1060 (24 hrs service)

बाहर से आने वाले रोगियों के लिए धर्मशाला की सुविधा उपलब्ध है / Dharamshala facility is available for outstation patients

Nanhi Smile Trust

LA-8-5kg



डा. बी. आर. अम्बेडकर संस्थान रोटरी कैंसर अस्पताल
Dr. B.F. Institute Rotary Cancer Hospital

3 REG No. AR269

OR, B.B.A. BHU, AIIMS, NEW DELHI

OPR-6

Dr. B.F. Institute Rotary Cancer Hospital
100, Ansari Road, Connaught Place, New Delhi - 110002

Reg. Date: 15/05/2013

MISES

CBIC No. 2025/0077



UHID: 108109140

gn. No.

अस्पताल / Unit SB/DI

विभाग / Dept.

नाम / Name

नाम अरीया नूर
Name: AREEYA NOOR
D.O. BIRTH: 21/06/2006
Phone No. 9877248932
Address: 75/100/1, POST: DITWAH RAM PUR, TITAR PRADH, DIST: NA

Sex/Age: F/11
Room: 5 (SBIB) 4B/1006

जन्म तिथि / Date of Birth

Accession No.

Nanhi Smile Trust

निदान / Diagnosis

दिनांक / Date

23/6/25

R/L RA / RE - 9th D

उपचार / Treatment

P2 = SD CEV

P1 RE amputation - 2/6/25

Plan - Adi 4 mg CEV 2 4 week ug (Day care)

C3 CEV
date (day care)

27/6, 28/6

(to give after OPD visit)

CEV

Imj Emerit 2 mg 10P

2- Dexa 2 mg 10P

D1 - D2

Imi vcr 0.4 mg slow 10P (D1)

4- Carboplatin 140 mg / 0.57. 200 ml / 30 min (D1)

2- Etoposide 40 mg / 0.57. 200 ml / 2h (D1 - D2)

Tal dexa 4 mg 1/2 tab OD (from OPD) (2016) + 3 days
Syp Emerit (2mg/5ml) TDS



Date: 27/6
Time: 7:30 AM

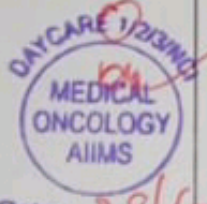

Date: 28/6
Time: 7:30 AM

अंगदान-जीवन का बहुमूल्य उपहार / ORGAN DONATION - A GIFT OF LIFE

O.R.B.O., AIIMS, 26588360, 26593444, www.orbo.org Helpline 1060 (24 hrs service)

बाहर से आने वाले रोगियों के लिए धर्मशाला की सुविधा उपलब्ध है/Dharamshala facility is available for outstation patients

डा. वी. आर. अम्बेडकर संस्थान रोटरी कैंसर अस्पताल
 Dr. V.R. Ambedkar Institute Rotary Cancer Hospital

DR. B.R. & DR. RAHMAN, NEW DELHI
 Reg. Date: 17/02/2021
 Clinic No. 2022/3077

A.I.I.M.S. HOSPITAL
 Patient Department
 PROHIBITED IN HOSPITAL PREMISES

नाम अरीया नूर
 Name: AREEYA NOOR
 ID: AGIDE SHALAM
 Phone No. 953728032
 Address: SADPAC/ POST PATWAI RAM PUR, UTTAR PRADESH, INDIA



कॉन्ट्रोल पंजीकृत सं./O.P.D. Regn. No. _____

| लिंग Sex | उम्र Age | जन्म तिथि/Date of Birth |
|-------------|-------------|-------------------------|
| | | |

निदान/Diagnosis

दिनांक/Date
05/03/25

उपचार/Treatment
 b/L RB < RE gPE
 LE gPB

WT = 7.8 kg

#1 SO-CEV

Premedication

1. Inj Emeret 2mg
 2. Inj Dexa 2mg
- } iv stat

Nanhi Smile Trust

Chemo

(Day care)

- Inj VCR 0.4mg slow IV push - (D1)
- Inj carboplatin 140mg / 200ml 5% D IV over 30 mins - (D1)
- Inj Etoposide 80mg / 200ml 5% D IV over 2 hours - (D1)

Post chemo

- Tab Dexa 4mg $\frac{1}{4}$ th tab BD X 3 days

(कुल 3 दिनों)

PTO

अंगदान-जीवन का बहुमूल्य उपहार/ORGAN DONATION - A GIFT OF LIFE
 O.R.B.O., AIIMS, 26588360, 26593444, www.orbo.org Help: 2 - 1060 (24 hrs service)

बाहर से आने वाले रोगियों के लिए धर्मशाला की सुविधा उपलब्ध है/Dharamshala facility is available for outstation patients



Collected at: Perfect CC Rampur Shop
 11 & 12 B. B. g Complex Opp Diamond
 Cinema UP 244901 Ph 9588262105

Processed at: Pathkind Labs Rampur, VP
 Healthcare Centre HLM Kachhara Rd Near
 Green Wood School 244901, Ph
 7078133929

Collected : 22/06/2025 11:37 AM
 Reported : 22/06/2025 06:57 PM
 Report Status: Final
 Ref. By : Self

Baby ARIVA NOOR
 Age: 2 Yrs
 Gender: Female
 MID: 1902C003220022001688
 VID: 1902C003220022001757

Barcode: 1902112752 - 1902112753

Nanhi Smile Trust

| Test Name | Result | Ref. Int. | Unit |
|-----------------------------------|------------|--------------------|------------------|
| HEALTHKIND NEO | | | |
| Complete Blood Count (CBC) | | | |
| Sample: Whole Blood, EDTA | | | |
| Hemoglobin (Hb) | 10.30 L | 11.00 - 14.00 | gm/dL |
| Total WBC Count / TLC | 18.45 H | 6.00 - 16.00 | thou/ μ L |
| RBC Count | 5.35 H | 3.90 - 5.10 | million/ μ L |
| PCV / Hematocrit | 34.90 | 30.00 - 38.00 | % |
| MCV | 65.20 L | 72.00 - 84.00 | fL |
| MCH | 19.20 L | 25.00 - 29.00 | pg |
| MCHC | 29.50 L | 32.00 - 36.00 | gm/dL |
| RDW (Red Cell Distribution Width) | 33.10 H | 12.00 - 14.50 | % |
| Neutrophils | 26.00 L | 28.00 - 56.00 | % |
| Lymphocytes | 60.00 | 36.00 - 65.00 | % |
| Eosinophils | 6.00 H | 0.00 - 3.00 | % |
| Monocytes | 8.00 H | 3.00 - 6.00 | % |
| Basophils | 0.00 | 0.00 - 1.00 | % |
| Absolute Neutrophil Count (ANC) | 4797.00 | 1000.00 - 7000.00 | μ L |
| Absolute Lymphocyte Count | 11070.00 H | 3500.00 - 11000.00 | μ L |
| Absolute Eosinophil Count (AEC) | 1107.00 H | 100.00 - 1000.00 | μ L |
| Absolute Monocyte Count | 1476.00 H | 200.00 - 1000.00 | μ L |
| Absolute Basophil Count | 0.00 | 0.00 - 100.00 | μ L |
| Platelet Count | 590.00 H | 200.00 - 490.00 | thou |
| MPV (Mean Platelet Volume) | 8.20 | 6.80 - 10.90 | fL |

Method: Hb By Photometric, TLC/RBC/PCV/Neutrophils/Lymphocytes/Monocytes/Basophils/Platelet Count By Impedance
 CV/MCH/MCHC/RDW/ANC/AEC/AMC/ABC/MPV By Calculated, Eosinophils By Immunoturbidimetry Assay



Book home visits, find
 locate labs, and more
 #harosojahjaan

AREEVA NOOR

Age: 1 Yrs
Gender: Female
DOB: 15/05/2020
VID: 1800C403250402000963

Collected at: Pathkind Labs Rampur Shop
11 A12 B.S.3 G Complex Opp Shamond
Chowk LP 244201 Ph: 9756282155
Processed at: Pathkind Labs Rampur, VP
Healthcare Centre HS M Kachharon Rd Near
Green Wood School 244201, Ph:
9778153875

Collected: 02/04/2025 10:38 AM
Reported: 02/04/2025 01:58 PM
Report Status: Preliminary
Rep. By: DR. KANU PRIYA
BHATIA

Barcode: 80011838596, 80011838597

| Test Name | Result | Biological Ref. Interval | Unit |
|---|--------|--------------------------|--------|
| Kidney Profile | | | |
| Blood Urea Nitrogen Sample: Serum Method: Spectrophotometry | 11.54 | 5.00 - 17.00 | mg/dL |
| Blood Urea Sample: Serum Method: UREASE-GLDH | 24.70 | 21.00 - 43.00 | mg/dL |
| Creatinine Sample: Serum Method: Spectrophotometry | 0.31 | 0.30 - 0.70 | mg/dL |
| BUN Creatinine Ratio Sample: Serum Method: Calculated | 37.23 | | mg/dL |
| Uric Acid Sample: Serum Method: Spectrophotometry | 4.10 | 2.40 - 6.00 | mg/dL |
| Total Protein Sample: Serum Method: Spectrophotometry | 6.50 | 5.50 - 7.50 | g/dL |
| Albumin Sample: Serum Method: Spectrophotometry | 4.03 | 3.80 - 5.40 | g/dL |
| Globulin Sample: Serum Method: Calculated | 2.47 | 2.00 - 3.80 | gm/dL |
| Albumin Globulin A/G Ratio Sample: Serum Method: Calculated | 1.63 | 1.00 - 2.10 | Ratio |
| Sodium Sample: Serum Method: ISE | 136.30 | 136.00 - 145.00 | mmol/L |

Nanhi Smile Trust

ब. रा. वि. कार्ड
O.P.D. Card

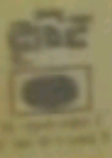

अनुभाग व दिन
Section and Day V
बुधवार व शुक्रवार
Tuesday & Friday

कैबिन नंबर
Cabin No.

डॉ. राजेश कुमार नेत्र विज्ञान केंद्र
ज. रा. वि. कार्ड दिवसी-110029

Dr. Rajesh
ALL.M.S.
UHD No
रोगी
Name

R. V. Centre (Eye Centre) General

UHD: 108108140
Dept. No. 20250050015836
AREEVA NOOR
D.O. ABDUL ISLAM

Date: 07/02/2023
RPC OPD-Dr. Rachna
Meel
UHD-V TUE-FRI
Room No.: 32

Address: NADNOU, POET BHAIJI RAM PUR, UTTAR PRADESH, INDIA
Mobile: 8197280332

| दिनांक DATE | निदान DIAGNOSIS | उपचार Treatment |
|----------------|----------------------|------------------------------------|
| | | do whitish reflex (R) x5-6 |
| | VA → follows objects | |
| | OP → Dig (R) | o/e (R) leucocoria. BE AS = WNL |
| | Pupil → D+ D- | Register ↓ SR/DP |
| | Dilate BE-PC | 13 2 2.5 |
| | No glow | |
| | No glow | |

कृपया इस कार्ड को सुरक्षित रखें तथा अस्पताल में दिखाने के समय हर जगह साथ लायें।
Kindly keep this Card safely and bring it on your follow-up visits.

1. धूम्रपान निषेध 2. कूड़ा कर्कट केंचल कूड़ेदान में ही डालें 3. बुकिये नहीं
1. No Smoking 2. Use Dustbin 3. No Spitting



डा. बी. आर. अम्बेडकर संस्थान रोटरी कैंसर अस्पताल
Dr. B.R. Ambedkar Institute Rotary Cancer Hospital
PRADESH, INDIA

HOSPITAL
Treatment
HOSPITAL PREMISES

OPR-6

एक/Unit

विभाग/Dept.

रोग/No.

DR. B.R.A. INCHRAHIM, NEW DELHI
Reg. Date-13/02/2025
ICCH No. 128269
Dept. MEDICAL ONCOLOGY
General
Clinic Paediatric Medical Oncology Clinic
Clinic No. 2025/8077
LICID-108109140
Name AREEVA NOOR
Sex/Age F/1Y
D/O- ABDUL SHALAM

O.P.D. Regn. No.

जन्म तिथि/Date of Birth

निदान/Diagnosis

दिनांक/Date

Nanhi Smile Trust
B/L RB [Group D]

Wt - 7.8kg

Ht - 74cm

- CBC / LFT / KFT
- HIV / ICTC
- HBs Ag / anti HCV
- EUA dated 24/02/2025 from RPC
- Meridly mention N.R.C discussion of CENRI B/L Orbit & Brain of this child
- N/V ev. 27/02/2025 (कम 4-5)

Smile

Dr. MANJEE DEKA
Senior Resident
DM Pediatric Oncology
AIIMS, New Delhi-110029

अंगदान-जीवन का बहुमूल्य उपहार/ORGAN DONATION - A GIFT OF LIFE

O.R.B.O., AIIMS, 26588360, 26593444, www.orbo.org Helpline - 1060 (24 hrs service)

बाहर से आने वाले रोगियों के लिए धर्मशाला की सुविधा उपलब्ध है/Dharamshala facility is available for outstation patients

BM/B-Scan Series 2/5/2025 | Study 2/5/2025

Operator:

Physician:

S 1

0 frames 2/5/2025 1:45 PM

Frame 25

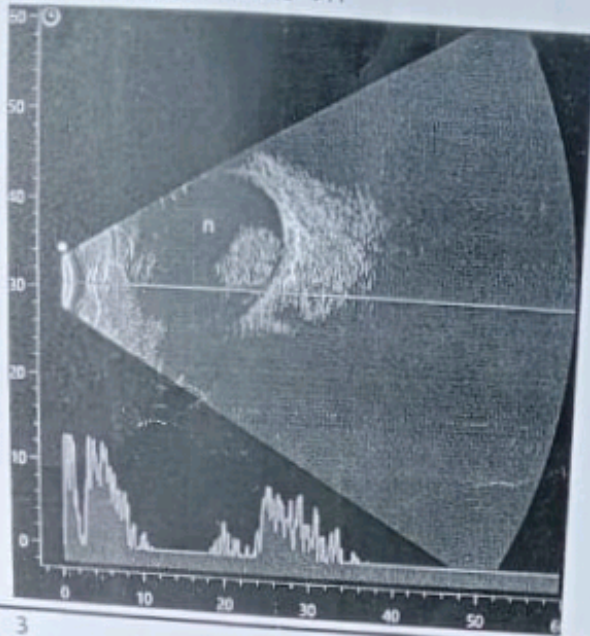

OS 2

36 frames 2/5/2025 1:45 PM

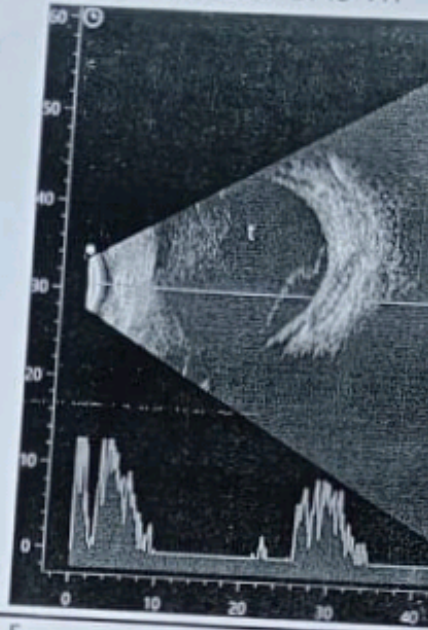

OS 3

18 frames 2/5/2025 1:46 PM

Frame 18

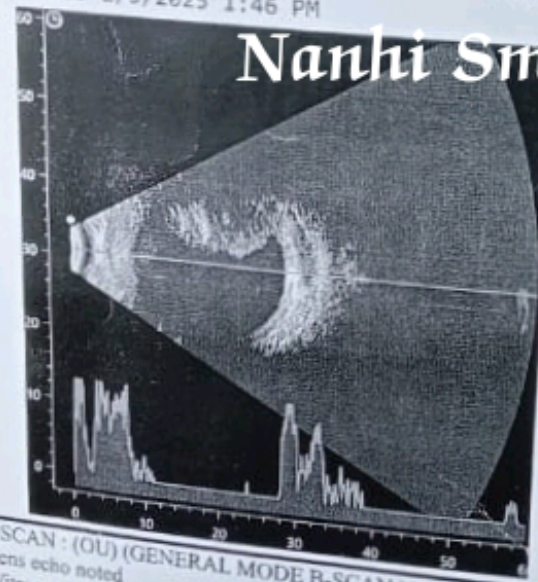

OS 5

48 frames 2/5/2025 1:46 PM

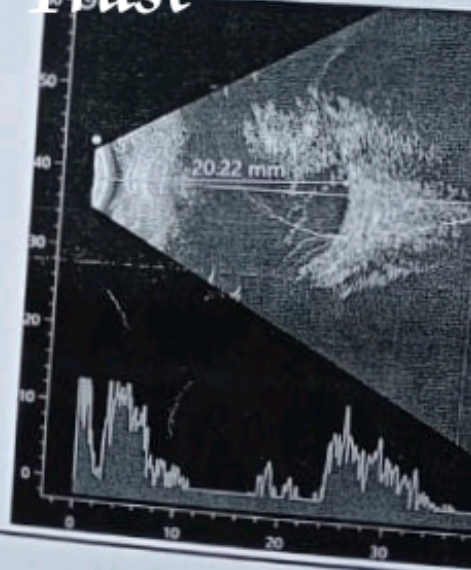

Nanhi Smile Trust

B-SCAN : (OU) (GENERAL MODE B-SCAN)
Lens echo noted

Vitreous a large irregular shaped lesion with high internal reflectivity in mid vitreous to posterior pole noted
A high reflective membrane echo with its attachment at disc with restricted after movements noted
ONH shadow appear normal

AXL, (OD) ~20.85 mm, (OS) = 20.22 mm

IMP : (OU) A large irregular shaped lesion with high internal reflectivity with disc attached vitreous membrane
Please correlate clinically



C.L. GUPTA EYE INSTITUTE

Ram Ganga Vihar Phase - II, (Extn.), Moradabad- 244001
0591-2477800/801, 9105055103

MEDICAL REPORT

| | | | |
|----------------|--------------------------------------|-------------|------------------|
| Name: | Baby. Ariba | MRNo./UHID | P269543 / 215285 |
| Gender: | F | Contact No. | 9557286500 |
| Date of Exam.: | 05-02-2025 | Review No. | 1 |
| Address : | VILL- NADNAU THANA- PATWAI RAMPUR | District | Rampur |

Visual Acuity

Nanhi Smile Trust

| | Right Eye | Left Eye |
|---------------|--|----------|
| Miscellaneous | The child too much cry Menace reflex present | -- |

External Examination

| | |
|------------------|---------------------------|
| Facial Symmetry | Symmetrical on both sides |
| External Face | Normal |
| Head Posture | Normal |
| Ocular Position | Normal |
| Ocular Alignment | Orthotropic |

Ocular Motility

| Right Eye | Left Eye |
|------------------------|------------------------|
| Full in all directions | Full in all directions |

Applanation Tonometry

| Right Eye | Dig n | mm of HG at | 12:58 PM | -- |
|-----------|-------|-------------|----------|----|
| Left Eye | Dig n | | | -- |

SlitLamp Examination

| | Right Eye | Left Eye |
|------------------|----------------------------------|----------------------------------|
| Eyelids | Flat (TLE) | Flat(TLE) |
| Conjunctiva | Normal | Normal |
| Sclera | Normal | Normal |
| Cornea | Clear | Clear |
| Anterior Chamber | Deep appears | Deep appears |
| Iris | Normal Color and Pattern | Normal Color and Pattern |
| Pupil | Round, Regular, Reacting No RAPD | Round, Regular, Reacting No RAPD |

Lacrimal Patency

| | Right Eye | Left Eye |
|-----------|-----------|----------|
| Syringing | NROP | NROP |

Investigations

| Eye | Name |
|-----------|-----------------------------|
| Both Eyes | B - SCAN - ONE OR BOTH EYES |

Plan of Management

OD WHITE RELEX , OU FUNDUS S/O WHITE RETINAL LESION
B SCAN NOTED
ADV RETINA CONSULT TO R/O OU RB
Condition explained and Management discussed with the patient.

Plan of Management

BE retinoblastoma
needs urgent referral to AIIMS delhi



देखें

 व्यक्तिगत विवरण पारिवारिक विवरण

श्रमिक पंजीयन संख्या : 09055198044910
 श्रमिक का नाम : अब्दुल सलाम
 श्रमिक का नाम (अंग्रेजी में) : ABDUL SALAM

पंजीयन दिनांक : 24/01/2022
 पिता का नाम : सदीक
 राशन कार्ड नंबर : *****6291

उत्तर प्रदेश भवन एवं अन्य सनिनर्माण कर्मकार कल्याण बोर्ड निर्माण श्रमिकों का पंजीयन प्रार्थना पत्र
 (प्रपत्र - 25)

1. नवी पंजीयन संख्या : 09055198044910
 2. आधार कार्ड संख्या : *****7471
 3. नाम : अब्दुल सलाम
 4. लिंग : पुरुष
 5. पंजीयन दिनांक : 24/01/2022
 6. पिता/पति का नाम : सदीक
 7. जन्म तिथि : 01/01/1994
 8. आयु : 28 वर्ष
 9. वैवाहिक स्थिति : विवाहित
 10. कार्य का प्रकार : मिट्टी का काम
 11. पुरानी पंजीयन सं- :
 12. आवेदक के पत्र व्यवहार का पता : VILLAGE NADNOU POST PATWAI TEHSIL SHAHABAD DISTRICT RAMPUR PIN CODE 244901
 बसक/नगर निकाय: शाहबाद
 जनपद: रामपुर
 फ़ोन/मोबाईल नं: *****4318
 13. आवेदक का स्थाई पता : VILLAGE NADNOU POST PATWAI TEHSIL SHAHABAD DISTRICT RAMPUR PIN CODE 244901
 बसक/नगर निकाय: शाहबाद
 जनपद: रामपुर
 राज्य : उत्तर प्रदेश
 14. गत 12 म्ह में निर्माण कार्य दिवस की संख्या : 90
 0.00
 15. पंजीकरण की रशि : अंशदान रशि: 0.00
 जमा की गई : नहीं
 16. श्रमिक का सत्यापन : हॉ
 खतान नंबर:
 खतान तिथि:
 17. पंजीकरण का प्रकार : Public



श्रमिक के परिवार के सदस्यों के नाम

| क्रम सं | श्रमिक/सदस्य का पंजीयन संख्या | श्रमिक/सदस्य का नाम | लिंग | आयु | श्रमिक/सदस्य का आधार कार्ड संख्या | सम्बन्ध |
|---------|-------------------------------|---------------------|--------|-----|-----------------------------------|---------|
| 1 | | स्त्री | स्त्री | 23 | *****2874 | पत्नी |

अंशदान का विवरण

| क्रम सं | अवधि | अंशदान रशि | वितम्ब शुल्क | अंशदान स्थिति | अंशदान देय तिथि | अंशदान जमा होने की तिथि |
|---------|---------------------------|------------|--------------|---------------|-----------------|-------------------------|
| 1 | Jan 24 2022 - Jan 23 2023 | 0.00 | 0.00 | हॉ | 24-01-2023 | 24-01-2022 |

घोषणा का रिकॉर्ड नहीं है !!!

श्रम प्रवर्तन अधिकारी के सार पर लक्षित अंशदान का विवरण